

PLAT OF SURVEY

FOR:

JACKIE TANNER

PART OF THE NORTHEAST 1/4, SECTION 18, T-7-N, R-3-E
 JEFFERSON TOWNSHIP, WILLIAMS COUNTY, OHIO
 FURTHER DESCRIBED AS LOT 63 AND 64 OF THE ORIGINAL PLAT OF WEST JEFFERSON
 ALONG WITH HALF (1/2) OF THE ADJOINING VACATED WATER STREET AND HALF (1/2) OF THE
 ADJOINING VACATED ALLEYS
 MAY 4, 2022 ORDER NO. 220413

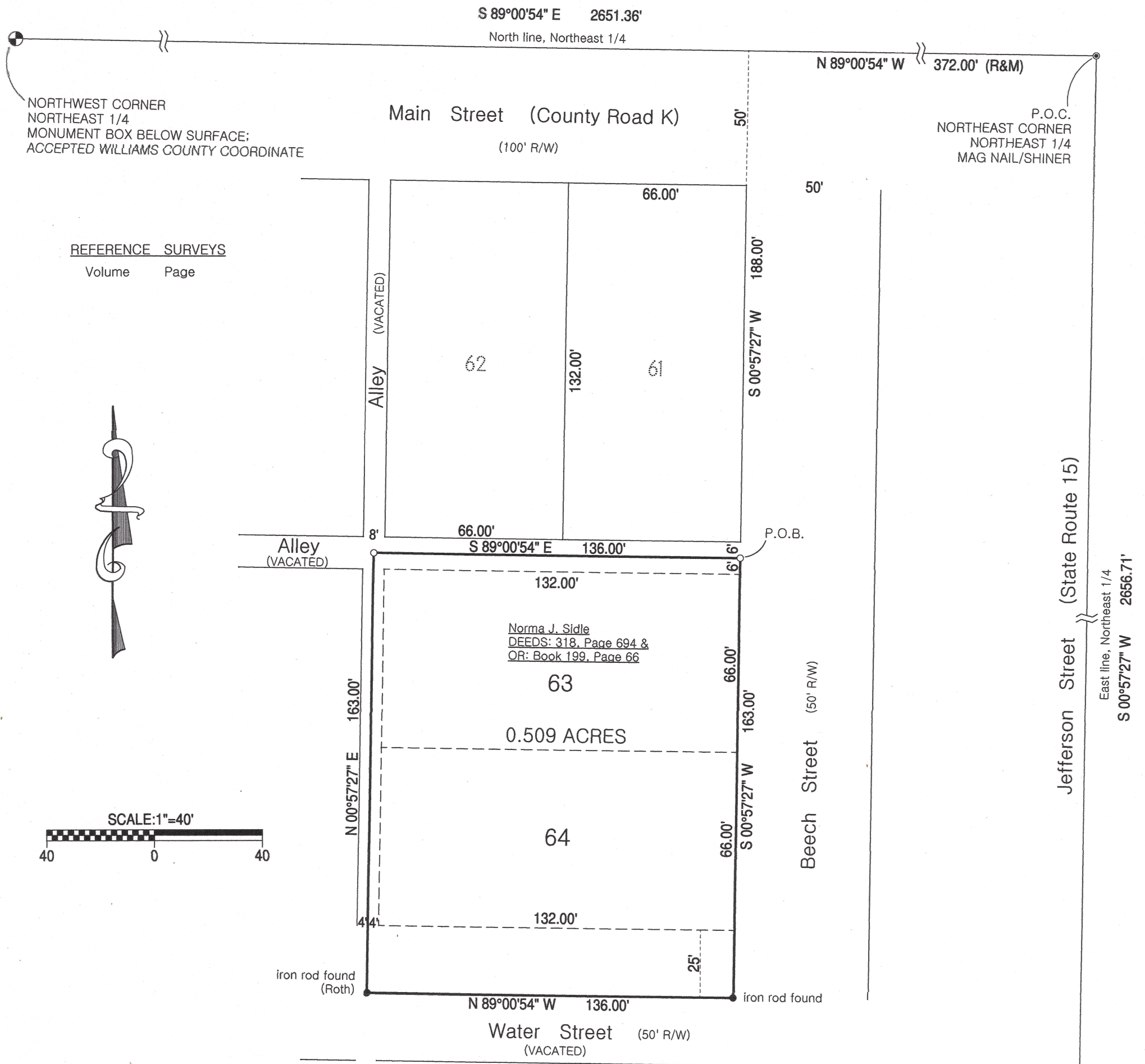

S 89°00'54" E 2651.36'

North line, Northeast 1/4

N 89°00'54" W 372.00' (R&M)

NORTHWEST CORNER
 NORTHEAST 1/4
 MONUMENT BOX BELOW SURFACE;
 ACCEPTED WILLIAMS COUNTY COORDINATE

P.O.C.
 NORTHEAST CORNER
 NORTHEAST 1/4
 MAG NAIL/SHINER

REFERENCE SURVEYS

Volume Page

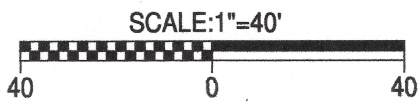
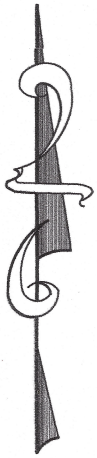

Norma J. Sidle
 DEEDS: 318, Page 694 &
 OR: Book 199, Page 66

0.509 ACRES

iron rod found
 (Roth)

iron rod found

SOUTHEAST CORNER
 NORTHEAST 1/4
 MAG NAIL/SHINER

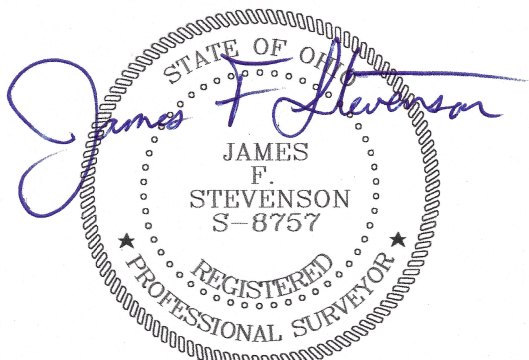

LEGEND:	
	MONUMENT BOX
	IRON PIN OR PIPE FOUND
	SET 5/8" X 30" REBAR WITH ORANGE CAP STAMPED INBOUNDS OH #8757
	MAG NAIL/SHINER FOUND
(R)	RECORD DISTANCE OR BEARING
(M)	MEASURED DISTANCE OR BEARING

This plat of survey has been received for record by the Williams County Engineer's Office and recorded in Volume 28R of the Survey Records, Page 195.

I hereby certify that we have surveyed the hereon depicted parcel in the field and have found or set survey markers as shown. This survey was made without benefit of a Title Report and is subject to any additional items which might be disclosed by such a report.

INBOUNDS SURVEYING, LLC

James F. Stevenson
 Ohio Registered Surveyor No. 8757
 14222 Grass Lake Road
 Camden, MI 49232
 Office: 419-277-9554
 Email: jamie@inbounds.pro

The bearings shown on this drawing are based on an assumed meridian and are shown only for the purpose of indicating angular relationships.